



Room11 Architects

Studio ROBERT
358B Macquarie Street, South Hobart, TAS 7004
Telephone 03 6224 8642

Studio MELBOURNE
Level 3, 105 Victoria Street, Fitzroy, VIC 3005
Telephone 03 9419 5575

Email info@room11.com.au Website www.room11.com.au
Registration no 51357

DATE
31/08/2015

PROJECT

THE ROYAL SOCIETY OF VICTORIA EOI

TELESCOPE



ROOM 11'S PROPOSAL WILL DRAW THE PUBLIC FROM THE ADJACENT CARLTON GARDENS AS WELL AS ITS PROXIMITY TO THE CBD TO EXPERIENCE THE PASSIVE TELESCOPE SCULPTURE ON THE EOI SITE.

THIS WILL LEAD TO AN INCREASE IN INTEREST TO THE SITE AND OF THE ROYAL SOCIETY.

THE TELESCOPE WILL FORM PART OF THE WONDERMENT WALK MELBOURNE.

AS AN INDICATIVE COSTING WE EXPECT THE CONSTRUCTION OF THE FIRST STAGE TO BE \$400,000. THIS COST MUST BE REVISED THROUGH THE DESIGN DEVELOPMENT PROCESS.

ROOM 11'S DESIGN PROPOSAL FOR THE SITE IS BROKEN INTO THREE STAGES:

THE FIRST STAGE IS TO DESIGN A UNIQUE PASSIVE AND PUBLIC TELESCOPE THAT INCORPORATES SITE SPECIFIC PHYSICAL AND EXPLORATORY NOTIONS.

THE SECOND STAGE IS A REFIT OF THE INTERIOR OF THE EXISTING ROYAL SOCIETY BUILDING INCLUDING ALL LIBRARIES, CAFE AND OFFICES.

THE THIRD IS A REFURBISHMENT AND REINVIGORATION OF THE CURRENT GARDENERS HOUSE THAT WILL ALLOW DUE RESPECT FOR SUCH A UNIQUE HOME IN MELBOURNE'S CBD.

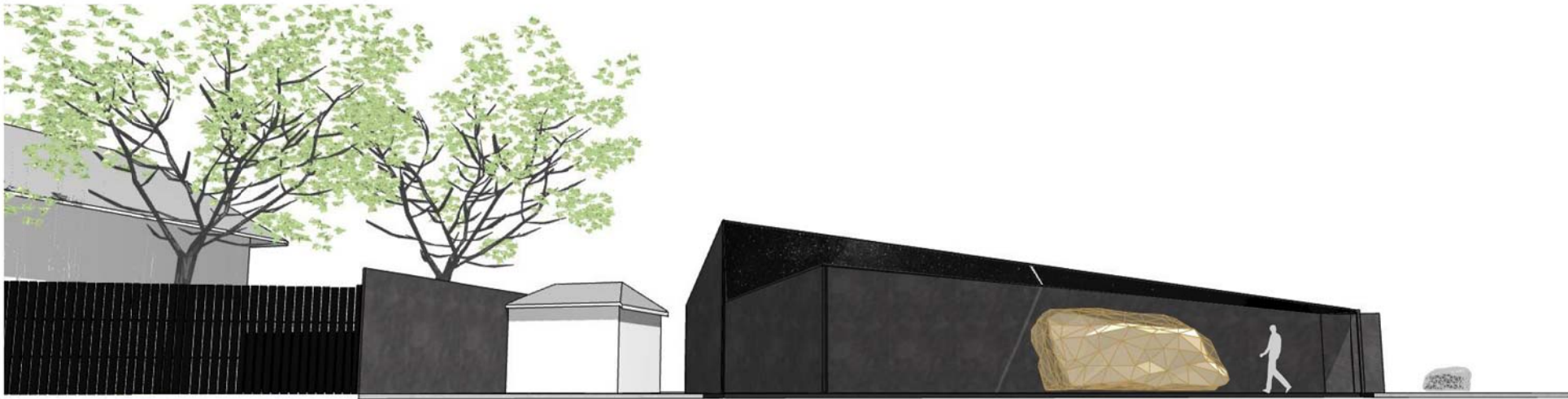

VICTORIA PARADE

A SINGLE FISSURE
IN THE ROOF
ILLUMINATES THE
SPACE BELOW.

VISITORS ARE CHANNLED THROUGH A
GEOLOGICAL FEATURE, SOURCED
FROM THE VICTORIAN LANDSCAPE
INTO THE NIGHT SKY.

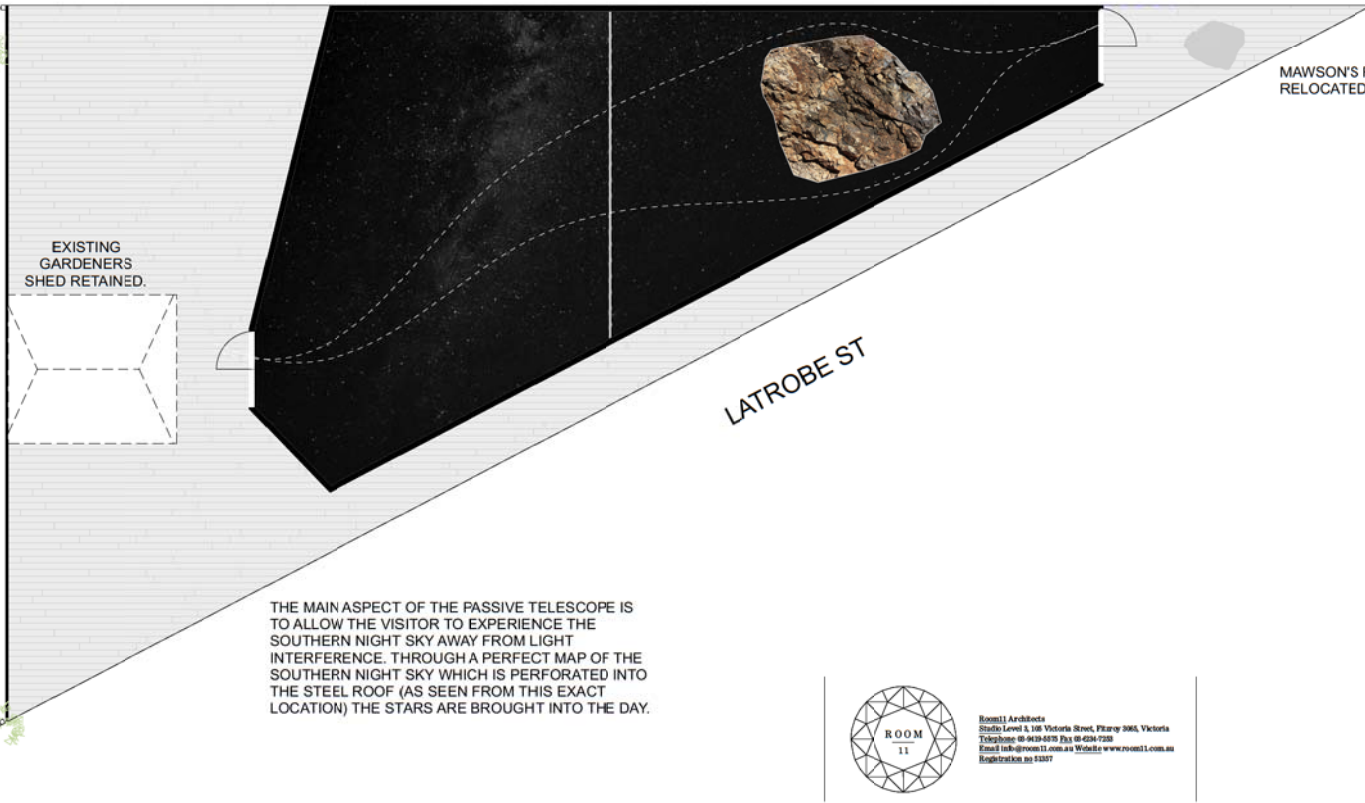
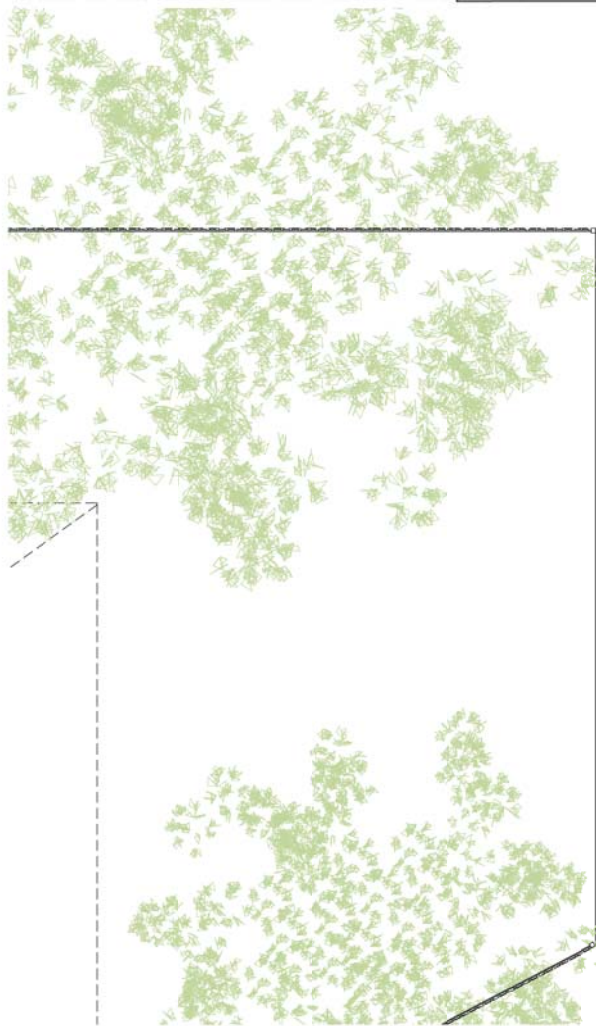

THE MAIN ASPECT OF THE PASSIVE TELESCOPE IS
TO ALLOW THE VISITOR TO EXPERIENCE THE
SOUTHERN NIGHT SKY AWAY FROM LIGHT
INTERFERENCE. THROUGH A PERFECT MAP OF THE
SOUTHERN NIGHT SKY WHICH IS PERFORATED INTO
THE STEEL ROOF (AS SEEN FROM THIS EXACT
LOCATION) THE STARS ARE BROUGHT INTO THE DAY.



Room11 Architects
Studio Level 6, 180 Victoria Street, Fitzroy 3065, Victoria
Telephone: 06 9439 4375 Fax: 06 4334 7253
Email: info@room11.com.au Website: www.room11.com.au
Registration no: 2327

Client
THE ROYAL SOCIETY OF VICTORIA
Project Name
ROYAL SOCIETY ECI
Project Address
6 LA TROBE ST
MELBOURNE

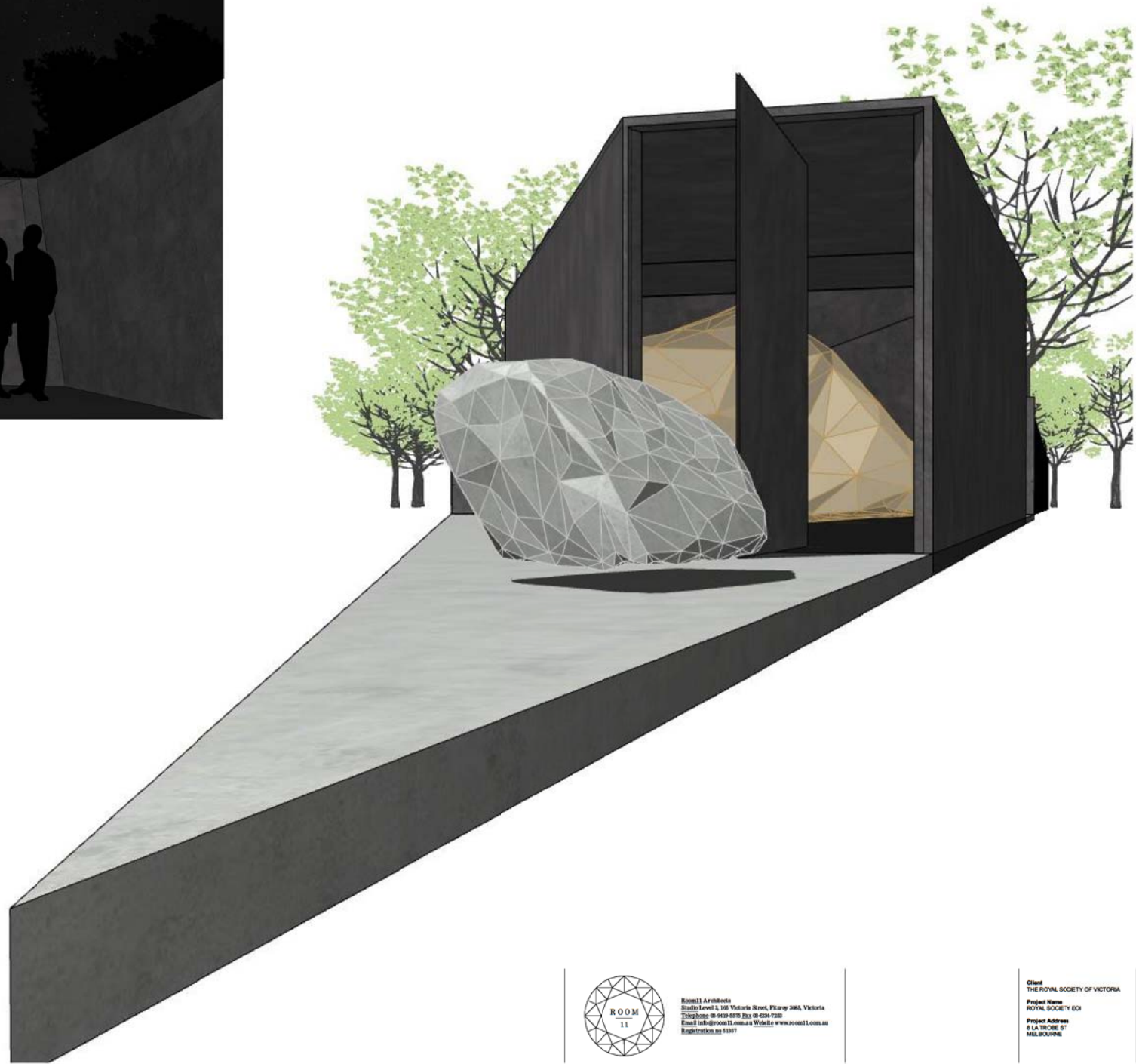

ROOM1 Architects
Studio Level 2, 180 Victoria Street, Fitzroy 3065, Victoria
Telephone: 06 9439 4375 Fax: 06 4264 7253
Email: info@room11.com.au Website: www.room11.com.au
Registration no: 12327

Client
THE ROYAL SOCIETY OF VICTORIA
Project Name
ROYAL SOCIETY ECH
Project Address
8 LA TROUBE ST
MELBOURNE